

Concertino East and West

Tuba

greater twin cities youth symphonies

♩ = 100

F major

Bb major

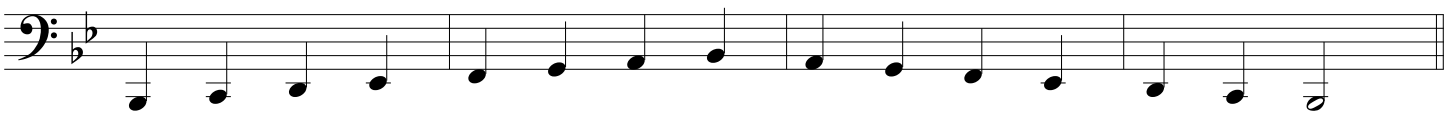

Eb major

C major

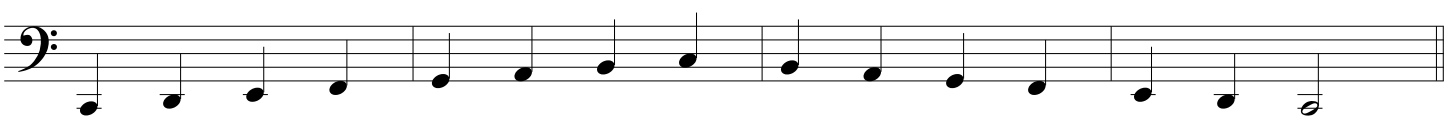

G major

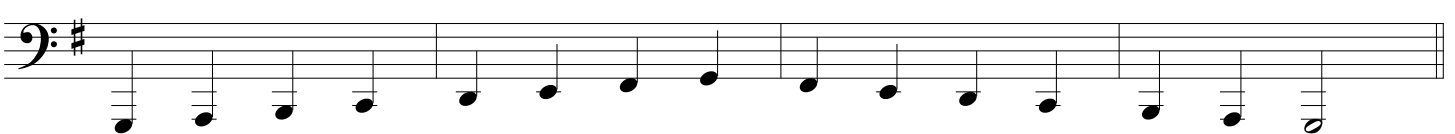

D major

These scales are for reference only; students may perform their scales in the format and octave of their choice for auditions.

Chromatic scale
